



*Putting the Pieces
Together*

**Sophomore
Enrollment Made
Easy!**

Three Things You Need...

**Blue Springs School District
High School Course Description Book**

09-10



Blue Springs High School
2000 NW Ashlan Drive
Blue Springs, MO 64015
816-229-3459

Blue Springs Freshman Center
2103 NW Yeager
Blue Springs, MO 64015
816-224-1325

Blue Springs South High School
1200 SE Adams Dairy Pkwy
Blue Springs, MO 64014
816-224-1315

1

3



Please return to your teacher by _____

COURSE REQUEST FORM 2009-2010
Please print all information

BSHS 10

Last Name _____ First Name _____ MI _____ Home Phone _____ Advisory Teacher Initials _____

Check here if you have an IEP and case manager.

Must have at least one class circled in each core area.

COURSE #	COMMUNICATION ARTS	CREDIT	TEACHER REC.	COURSE #	SCIENCE	CREDIT	TEACHER REC.
0112	English II	1	_____	0416	Biology I	1	_____
0114	World Lit and Comp	1	_____	0425/27Pre-AP Biology		1	_____
	MATH			0434	Chemistry I	1	_____
0319	Algebra B	1	_____	0436/37Pre-AP Chemistry		1	_____
0332	Technical Geometry	1	_____		SOCIAL STUDIES		
0334	Geometry	1	_____	0236	World History	1	_____
0339	Algebra II	1	_____	0238	AP European History	1	_____

ELECTIVE CREDITS

When you have finished, you should have a total of seven (7) credits. If you turn in this sheet with less than seven (7) total credits, you will be placed in a class that you need for graduation requirements.

COURSE #	ART (Fine Art)	CREDIT	TEACHER REC.	COURSE #	FOREIGN LANGUAGE (Elective)	CREDIT	TEACHER REC.
0706	Design Fundamentals	.5	_____		FAMILY & CONSUMER SCIENCES (Continued)		
0751	Art History	.5	_____	1118	Child Care & Guidance (1 st Sem.)	.5	_____
0752	Drawing I	.5	_____	1119	Child Care & Guidance (2 nd Sem.)	.5	_____
0753	Drawing II	.5	_____	1121	Clothing I	.5	_____
0754	Painting I	.5	_____	1122	Clothing II	.5	_____
0755	Painting II	.5	_____	1128	Housing & Home Furnishings	.5	_____
0756	Photo I	.5	_____		FOREIGN LANGUAGE (Elective)		
0757	Photo II	.5	_____	0602	French I	1	_____
0758	3-D Design	.5	_____	0606	French II	1	_____
0759	Ceramics I	.5	_____	0610	French III	1	_____
0780	Ceramics II	.5	_____	0622	Spanish I	1	_____
0781	Fibers	.5	_____	0626	Spanish II	1	_____
	BUSINESS & TECHNOLOGY (Practical Art)			0630	Spanish III	1	_____
0916	Computer Applications (1 st Semester)	.5	_____	0642	German I	1	_____
0917	Computer Applications (2 nd Semester)	.5	_____	0646	German II	1	_____
0918	Adv. Computer Applications	.5	_____	0650	German III	1	_____
0925	Beginning C++ Programming	.5	_____	0660	Chinese I	1	_____
0927	Desktop/Multimedia	.5	_____	0661	Chinese II	1	_____
0913	Video Technology	.5	_____		INDUSTRIAL/TECHNICAL ED. (Practical Art)		
0944	Accounting I	1	_____	1010	General Metals	.5	_____
0938	Marketing I	.5	_____	1012	Metals Technology	.5	_____
	COMMUNICATION ARTS (Elective)			1014	General Woodworking I	.5	_____
0154	Creative Writing I	.5	_____	1015	General Woodworking II	.5	_____
0158	Creative Writing II	.5	_____	1018	Drafting Fundamentals I	.5	_____
0168	Journalism I	.5	_____	1034	Computer Aided Design I.	.5	_____
0169	Photojournalism	1	_____	1036	Computer Aided Design II	.5	_____
0166	Newspaper I (practical art)	1	_____	1024	Architectural Drawing	1	_____
0176	Yearbook I (practical art)	1	_____	1028	Small Engine Repair	.5	_____
	FAMILY & CONSUMER SCIENCES (Practical Art)			1030	Home Maintenance & Repair	.5	_____
1112	Intro to Culinary Arts (1 st Semester)	.5	_____		MUSIC (Fine Art)		
1113	Intro to Culinary Arts (2 nd Semester)	.5	_____	0812	Concert Band	1	_____
1114	Culinary Skills I (1 st Sem.)	.5	_____	0831	Symphonic Band	1	_____
1115	Culinary Skills I (2 nd Sem.)	.5	_____	0814	Orchestra	1	_____
1116	Child Development (1 st Sem.)	.5	_____	0833	Symphonic Orchestra	.5	_____
1117	Child Development (2 nd Sem.)	.5	_____	0816	Campus Choir	.5	_____
				0818	Concert Choir	1	_____
				0828	Music Appreciation	.5	_____

2

Course Description Book

CLASS OF 2012 and Beyond

Communication Arts (English I or English Lit & Comp, English II or World Lit, English III or American Lit and English IV or equivalent English classes)	4
Social Studies (Geography ½ Unit, American Government ½ Unit, World History 1 Unit, US History 1 Unit)	3
Math (must include 1 Unit in Algebra & 1 Unit in Geometry)	3
Science (1 Unit Physical, 1 Unit Biological, 1 Additional Unit)	3
Practical Art (Business, FACS, Marketing, Industrial Ed, Career & Technical Class)	1
Fine Art (Music, Art, Drama, or Forensics)	1
Physical Education	1
Health	1/2
Personal Finance	1/2
Electives (must include ½ credit in a technology class & ½ credit in a speech class)	7
TOTAL CREDITS	24

- As you prepare to complete your enrollment form, look on page 3 of your course description book and review the graduation requirements for your class



Enrollment Form

Please return to your teacher by _____

COURSE REQUEST FORM 2009-2010
Please print all information

BSSHS 10

Last Name _____ First Name _____ MI _____ Home Phone _____ Advisory Teacher Initials _____

Check here if you have an IEP and case manager.

Must have at least one class circled in each core area.

COURSE #	CREDIT	TEACHER REC.	COURSE #	CREDIT	TEACHER REC.
COMMUNICATION ARTS			SCIENCE		
0112	.5	_____	0416	1	_____
0114	1	_____	0425/27Pre-AP Biology	1	_____
MATH			SOCIAL STUDIES		
0319	1	_____	0434	1	_____
0332	1	_____	0436/37Pre-AP Chemistry	1	_____
0334	1	_____	0236	1	_____
0339	1	_____	0238	1	_____
ELECTIVE CREDITS					
When you have finished, you should have a total of seven (7) credits. If you turn in this sheet with less than seven (7) total credits, you will be placed in a class that you need for graduation requirements.					
COURSE #	CREDIT	TEACHER REC.	COURSE #	CREDIT	TEACHER REC.
ART (Fine Art)			FAMILY & CONSUMER SCIENCES (Continued)		
0706	.5	_____	1118	.5	_____
0751	.5	_____	1119	.5	_____
0752	.5	_____	1121	.5	_____
0753	.5	_____	1122	.5	_____
0754	.5	_____	1128	.5	_____
0755	.5	_____	FOREIGN LANGUAGE (Elective)		
0756	.5	_____	0602	1	_____
0757	.5	_____	0606	1	_____
0758	.5	_____	0610	1	_____
0759	.5	_____	0622	1	_____
0780	.5	_____	0626	1	_____
0781	.5	_____	0630	1	_____
BUSINESS & TECHNOLOGY (Practical Art)			INDUSTRIAL/TECHNICAL ED. (Practical Art)		
0916	.5	_____	0642	1	_____
0917	.5	_____	0646	1	_____
0918	.5	_____	0650	1	_____
0925	.5	_____	0660	1	_____
0927	.5	_____	0661	1	_____
0913	.5	_____	1010	.5	_____
0944	1	_____	1012	.5	_____
0938	.5	_____	1014	.5	_____
COMMUNICATION ARTS (Elective)			1015	.5	_____
0154	.5	_____	1018	.5	_____
0158	.5	_____	1034	.5	_____
0167	.5	_____	1036	.5	_____
0169	1	_____	1024	1	_____
0166	1	_____	1028	.5	_____
0176	1	_____	1030	.5	_____
FAMILY & CONSUMER SCIENCES (Practical Art)			MUSIC (Fine Art)		
1112	.5	_____	0813	1	_____
1113	.5	_____	0832	1	_____
1114	.5	_____	0815	1	_____
1115	.5	_____	0853	.5	_____
1116	.5	_____	0816	.5	_____
1117	.5	_____	0820	1	_____
			0828	.5	_____

- Then, make sure that you have the correct form for your school!
- In pencil, complete the information at the top of the page.
 - Fill in the “return to your teacher” date: January 30
 - Print your name AS IT APPEARS ON YOUR BIRTH CERTIFICATE
- If you have an IEP, please check that box

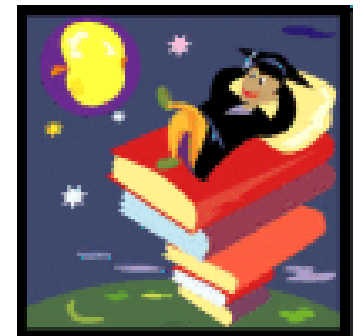

Enrollment Form

- The rest of the information is a listing of the courses you may take during your sophomore year.
- You need a total of 7 credits, but it's not that simple....you need to pay close attention to make sure you get the classes you want.
- Complete descriptions of these classes are in your Course Description Book, beginning on page 39



Please return to your teacher by _____

COURSE REQUEST FORM 2009-2010
Please print all information

BSHS 10

Last Name _____ First Name _____ MI _____ Home Phone _____ Advisory Teacher Initials _____

Check here if you have an IEP and case manager.

Must have at least one class circled in each core area.

COURSE #	CREDIT	TEACHER REC.	COURSE #	CREDIT	TEACHER REC.
COMMUNICATION ARTS			SCIENCE		
0112 English II	1	_____	0416 Biology I	1	_____
0114 World Lit and Comp	1	_____	0425/27 Pre-AP Biology	1	_____
MATH			0434 Chemistry I	1	_____
0319 Algebra B	1	_____	0436/37 Pre-AP Chemistry	1	_____
0332 Technical Geometry	1	_____	SOCIAL STUDIES		
0334 Geometry	1	_____	0236 World History	1	_____
0339 Algebra II	1	_____	0238 AP European History	1	_____

ELECTIVE CREDITS

When you have finished, you should have a **total of seven (7) credits**. If you turn in this sheet with less than seven (7) total credits, you will be placed in a class that you need for graduation requirements.

COURSE #	CREDIT	TEACHER REC.	COURSE #	CREDIT	TEACHER REC.
ART (Fine Art)			FAMILY & CONSUMER SCIENCES (Continued)		
0706 Design Fundamentals	.5	_____	1118 Child Care & Guidance (1 st Sem.)	.5	_____
0751 Art History	.5	_____	1119 Child Care & Guidance (2 nd Sem.)	.5	_____
0752 Drawing I	.5	_____	1121 Clothing I	.5	_____
0753 Drawing II	.5	_____	1122 Clothing II	.5	_____
0754 Painting I	.5	_____	1128 Housing & Home Furnishings	.5	_____
0755 Painting II	.5	_____	FOREIGN LANGUAGE (Elective)		
0756 Photo I	.5	_____	0602 French I	1	_____
0757 Photo II	.5	_____	0606 French II	1	_____
0758 3-D Design	.5	_____	0610 French III	1	_____
0759 Ceramics I	.5	_____	0622 Spanish I	1	_____
0780 Ceramics II	.5	_____	0626 Spanish II	1	_____
0781 Fibers	.5	_____	0630 Spanish III	1	_____
BUSINESS & TECHNOLOGY (Practical Art)			0642 German I	1	_____
0916 Computer Applications (1 st Semester)	.5	_____	0646 German II	1	_____
0917 Computer Applications (2 nd Semester)	.5	_____	0650 German III	1	_____
0918 Adv. Computer Applications	.5	_____	0660 Chinese I	1	_____
0925 Beginning C++ Programming	.5	_____	0661 Chinese II	1	_____
0927 Desktop/Multimedia	.5	_____	INDUSTRIAL/TECHNICAL ED. (Practical Art)		
0913 Video Technology	.5	_____	1010 General Metals	.5	_____
0944 Accounting I	1	_____	1012 Metals Technology	.5	_____
0938 Marketing I	.5	_____	1014 General Woodworking I	.5	_____
COMMUNICATION ARTS (Elective)			1015 General Woodworking II	.5	_____
0154 Creative Writing I	.5	_____	1018 Drafting Fundamentals I	.5	_____
0158 Creative Writing II	.5	_____	1034 Computer Aided Design I	.5	_____
0168 Journalism I	.5	_____	1036 Computer Aided Design II	.5	_____
0169 Photojournalism	1	_____	1024 Architectural Drawing	1	_____
0166 Newspaper I (practical art)	1	_____	1028 Small Engine Repair	.5	_____
0176 Yearbook I (practical art)	1	_____	1030 Home Maintenance & Repair	.5	_____
FAMILY & CONSUMER SCIENCES (Practical Art)			MUSIC (Fine Art)		
1112 Intro to Culinary Arts (1 st Semester)	.5	_____	0812 Concert Band	1	_____
1113 Intro to Culinary Arts (2 nd Semester)	.5	_____	0831 Symphonic Band	1	_____
1114 Culinary Skills I (1 st Sem.)	.5	_____	0814 Orchestra	1	_____
1115 Culinary Skills I (2 nd Sem.)	.5	_____	0833 Symphonic Orchestra	.5	_____
1116 Child Development (1 st Sem.)	.5	_____	0816 Campus Choir	.5	_____
1117 Child Development (2 nd Sem.)	.5	_____	0818 Concert Choir	.5	_____
			0828 Music Appreciation	.5	_____

Enrollment Form

Please return to your teacher by _____

COURSE REQUEST FORM 2009-2010
Please print all information

BSSHS 10

Last Name _____ First Name _____ MI _____ Home Phone _____ Advisory Teacher Initials _____

Check here if you have an IEP and case manager.

Must have at least one class circled in each core area.

COURSE #	CREDIT	TEACHER REC.	COURSE #	CREDIT	TEACHER REC.
COMMUNICATION ARTS			SCIENCE		
0112 English II	1	_____	0416 Biology I	1	_____
0114 World Lit and Comp	1	_____	0425/27 Pre-AP Biology	1	_____
MATH			0434 Chemistry I	1	_____
0319 Algebra B	1	_____	0436/37 Pre-AP Chemistry	1	_____
0332 Technical Geometry	1	_____	SOCIAL STUDIES		
0334 Geometry	1	_____	0236 World History	1	_____
0339 Algebra II	1	_____	0238 AP European History	1	_____

ELECTIVE CREDITS

When you have finished, you should have a **total of seven (7) credits**. If you turn in this sheet with less than seven (7) total credits, you will be placed in a class that you need for graduation requirements.

COURSE #	CREDIT	TEACHER REC.	COURSE #	CREDIT	TEACHER REC.
ART (Fine Art)			FAMILY & CONSUMER SCIENCES (Continued)		
0706 Design Fundamentals	.5	_____	1118 Child Care & Guidance (1 st Sem.)	.5	_____
0751 Art History	.5	_____	1119 Child Care & Guidance (2 nd Sem.)	.5	_____
0752 Drawing I	.5	_____	1121 Clothing I	.5	_____
0753 Drawing II	.5	_____	1122 Clothing II	.5	_____
0754 Painting I	.5	_____	1128 Housing & Home Furnishings	.5	_____
0755 Painting II	.5	_____	FOREIGN LANGUAGE (Elective)		
0756 Photo I	.5	_____	0602 French I	1	_____
0757 Photo II	.5	_____	0606 French II	1	_____
0758 3-D Design	.5	_____	0610 French III	1	_____
0759 Ceramics I	.5	_____	0622 Spanish I	1	_____
0780 Ceramics II	.5	_____	0626 Spanish II	1	_____
0781 Fibers	.5	_____	0630 Spanish III	1	_____
BUSINESS & TECHNOLOGY (Practical Art)			0642 German I	1	_____
0916 Computer Applications (1 st Semester)	.5	_____	0646 German II	1	_____
0917 Computer Applications (2 nd Semester)	.5	_____	0650 German III	1	_____
0918 Adv. Computer Applications	.5	_____	0660 Chinese I	1	_____
0925 Beginning C++ Programming	.5	_____	0661 Chinese II	1	_____
0927 Desktop/Multimedia	.5	_____	INDUSTRIAL/TECHNICAL ED. (Practical Art)		
0913 Video Technology	.5	_____	1010 General Metals	.5	_____
0944 Accounting I	1	_____	1012 Metals Technology	.5	_____
0938 Marketing I	.5	_____	1014 General Woodworking I	.5	_____
COMMUNICATION ARTS (Elective)			1015 General Woodworking II	.5	_____
0154 Creative Writing I	.5	_____	1018 Drafting Fundamentals I	.5	_____
0158 Creative Writing II	.5	_____	1034 Computer Aided Design I.	.5	_____
0167 Journalism I	.5	_____	1036 Computer Aided Design II	.5	_____
0169 Photojournalism	1	_____	1024 Architectural Drawing	1	_____
0166 Newspaper I (Practical Art)	1	_____	1028 Small Engine Repair	.5	_____
0176 Yearbook I (Practical Art)	1	_____	1030 Home Maintenance & Repair	.5	_____
FAMILY & CONSUMER SCIENCES (Practical Art)			MUSIC (Fine Art)		
1112 Intro to Culinary Arts (1 st Semester)	.5	_____	0813 Concert Band	1	_____
1113 Intro to Culinary Arts (2 nd Semester)	.5	_____	0832 Symphonic Band	1	_____
1114 Culinary Skills I (1 st Sem.)	.5	_____	0815 Orchestra	1	_____
1115 Culinary Skills II (2 nd Sem.)	.5	_____	0833 Symphonic Orchestra	.5	_____
1116 Child Development (1 st Sem.)	.5	_____	0816 Campus Choir	.5	_____
1117 Child Development (2 nd Sem.)	.5	_____	0820 Concert Choir	1	_____
			0828 Music Appreciation	.5	_____

- Look at the list of courses pre-printed on top portion of your enrollment sheet – you will need to enroll in one of each of these classes; however, *each subject area has some options. Your core teachers will discuss these with you on Monday*
- *Please note that any class with a line beside it indicates you need to obtain a teacher recommendation for the class.*



Keep this book and enrollment sheet with you for the next few weeks – you will need to refer to it often!